

METRIC; DISTANCES SHOWN ON THIS PLAN ARE IN METRES AND CAN BE CONVERTED TO FEET BY DIVIDING BY 0.3048.

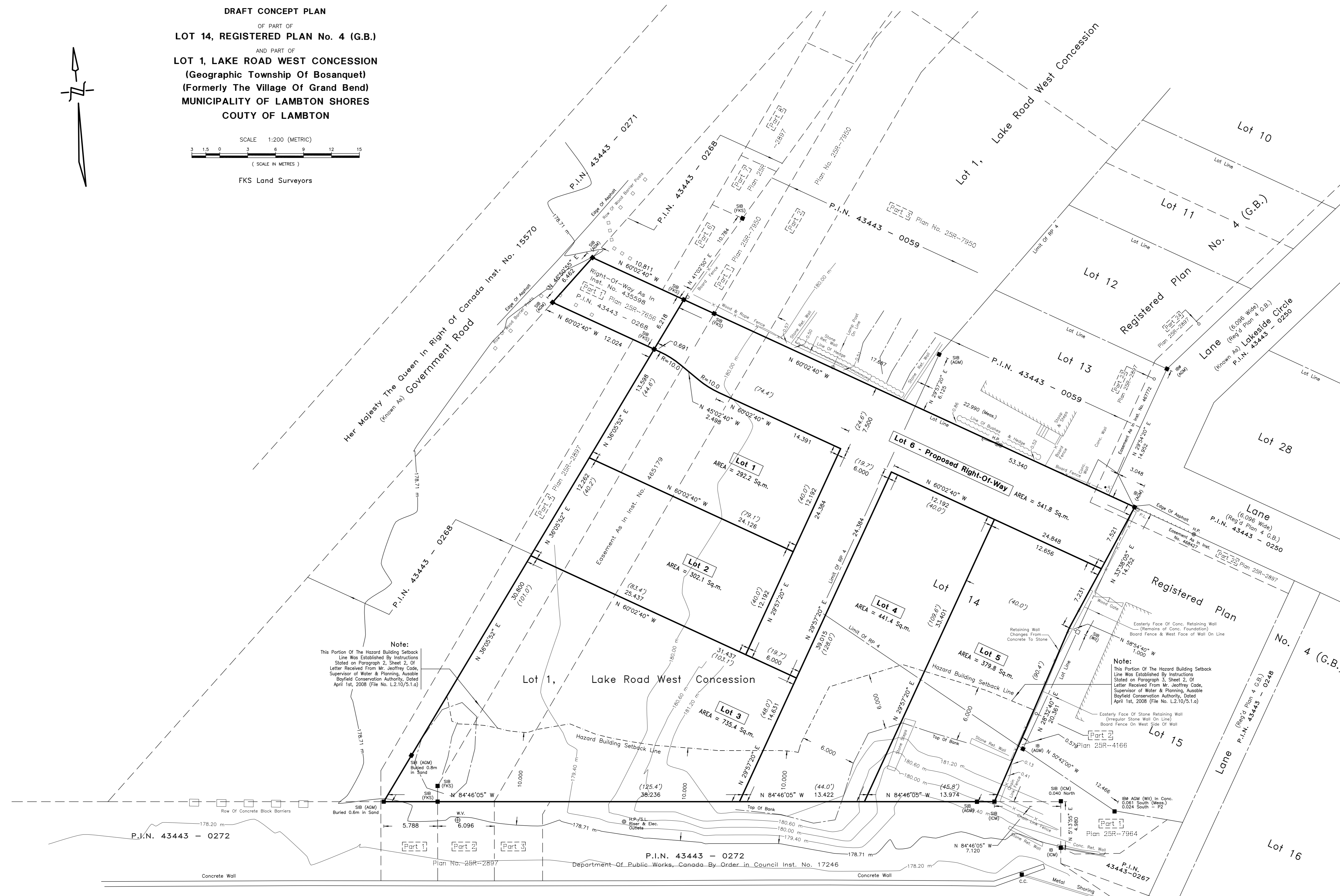

DRAFT CONCEPT PLAN
OF PART OF
LOT 14, REGISTERED PLAN No. 4 (G.B.)
AND PART OF
LOT 1, LAKE ROAD WEST CONCESSION
(Geographic Township Of Bosanquet)
(Formerly The Village Of Grand Bend)
MUNICIPALITY OF LAMBTON SHORES
COUNTY OF LAMBTON

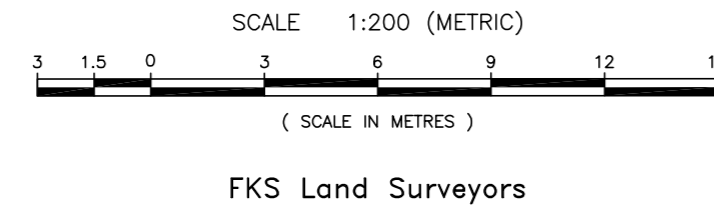

Note:
This Portion Of The Hazard Building Setback Line Was Established By Instructions Stated on Paragraph 2, Sheet 2, Of Letter Received From Mr. Jeffrey Cade, Supervisor of Water & Planning, Ausable Bayfield Conservation Authority, Dated April 1st, 2008 (File No. L2.10/S.1.a)

Note:
This Portion Of The Hazard Building Setback Line Was Established By Instructions Stated on Paragraph 3, Sheet 2, Of Letter Received From Mr. Jeffrey Cade, Supervisor of Water & Planning, Ausable Bayfield Conservation Authority, Dated April 1st, 2008 (File No. L2.10/S.1.a)



(FARNCOMB KIRKPATRICK & STIRLING SURVEYING LTD.)
571 Wharncliffe Road South, London, Ontario N6J 2N6 TEL. 680-2422
FILE No. 08-063-G

Part 1 Plan No. 25R-8627

" The Cut "
Lot 1, Lake Road West Concession

Part 1 Plan No. 25R-8627

Wednesday, October 14, 2009